

Music for Strings

W.A. Mozart

Arr. P. Martin

Allegro from Eine Kleine Nachtmusik

Viola Quartet

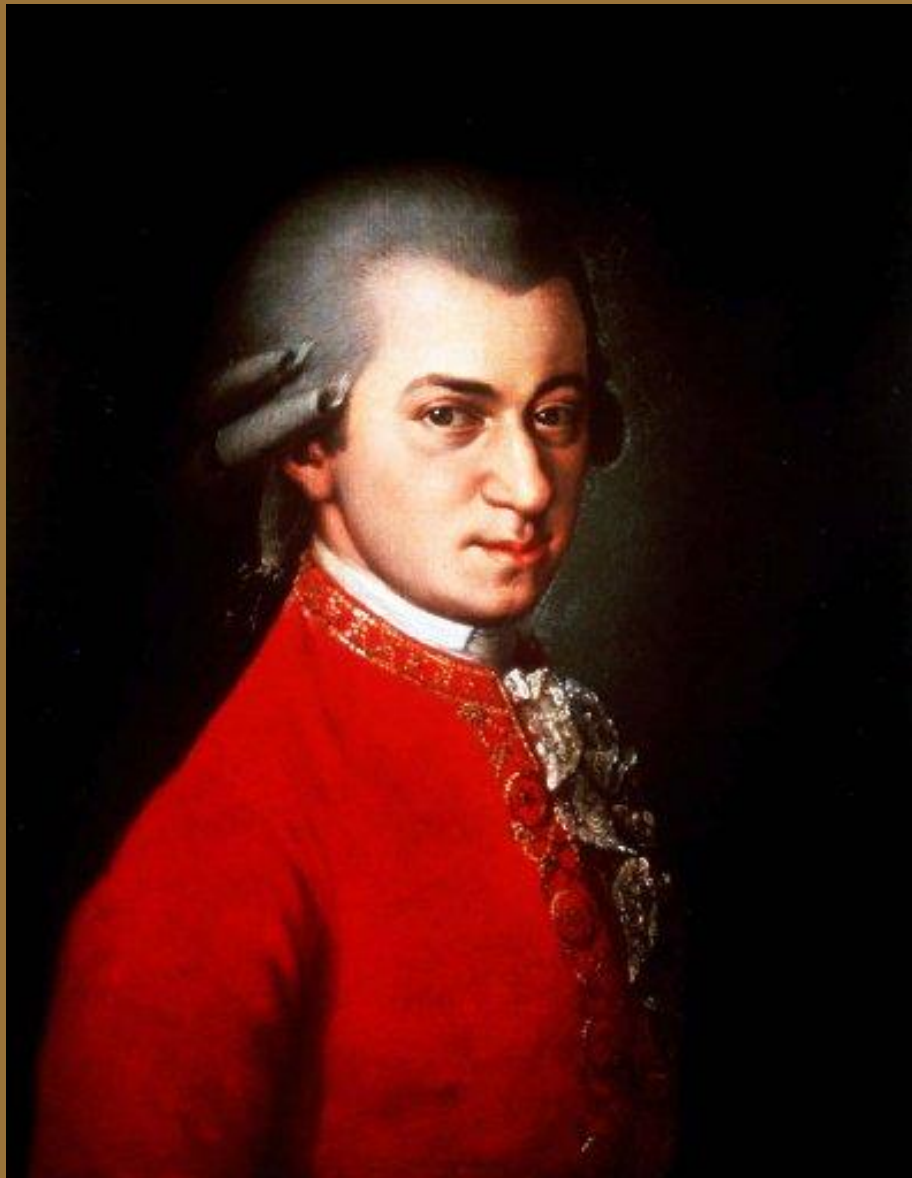

*mm*

Mainstream Music

Music for Strings

W.A. Mozart

Arr. P. Martin

# Allegro from Eine Kleine Nachtmusik

Viola Quartet

*mm*

Mainstream Music

# Allegro from 'Eine Kleine Nachtmusik'

W.A. Mozart  
arr. P. Martin

Allegro ♩ = 140

Viola 1  
*f*

Viola 2  
*f*

Viola 3  
*f*

Viola 4  
*f*

6

11

*p*

*p*

*p*

*p*

17

*sf* *p* *sf* *p* *cresc.*

*sf* *p* *sf* *p* *cresc.*

*sf* *sf* *p* *cresc.*

*sf* *p* *sf* *p* *cresc.*

22

*f* *p* *f* *p* *f* *p*

28

*f* *p* *f* *p* *f* *p*

33

*f* *f* *f* *f* *f* *f*

38

*p* *p* *p* *p* *p* *p*

43

48

53

58

Viola 1

# Allegro from 'Eine Kleine Nachtmusik'

W.A. Mozart  
arr. P. Martin

Allegro ♩ = 140

1 *f*

5

9 *p*

13

17 *sf p sf p cresc.*

21 *f*

25 *p*

29

Viola 1

33

37

41

45

48

51

55

59

Viola 2

# Allegro from 'Eine Kleine Nachtmusik'

W.A. Mozart  
arr. P. Martin

Allegro ♩ = 140

5

*f*

11

*p*

16

*p*

20

*sf p sf p*

25

*cresc. f*

29

*p*

35

*p*

## Viola 2

33

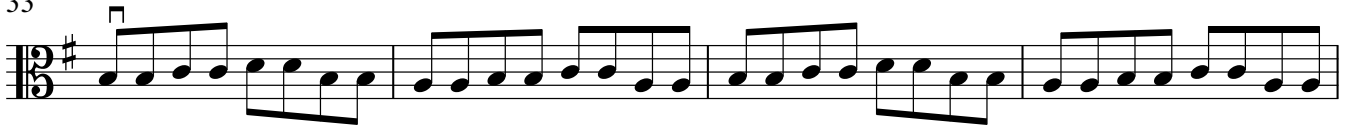

37

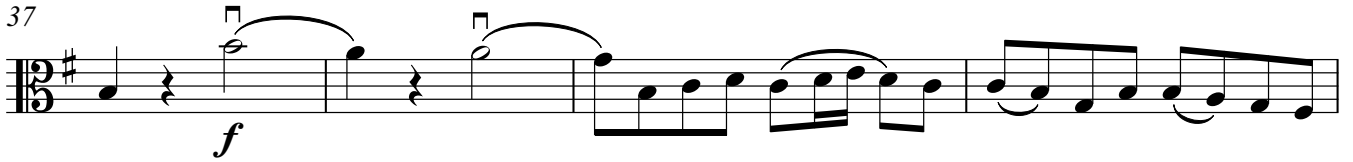

41

45

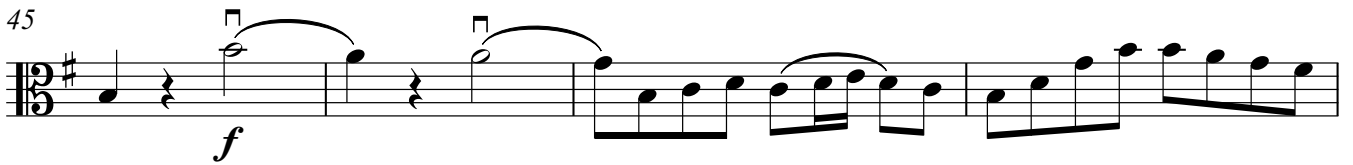

49

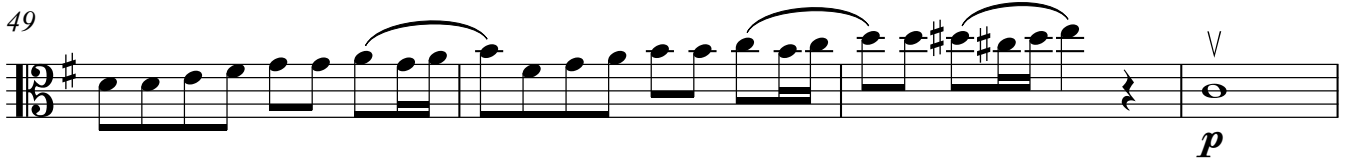

53

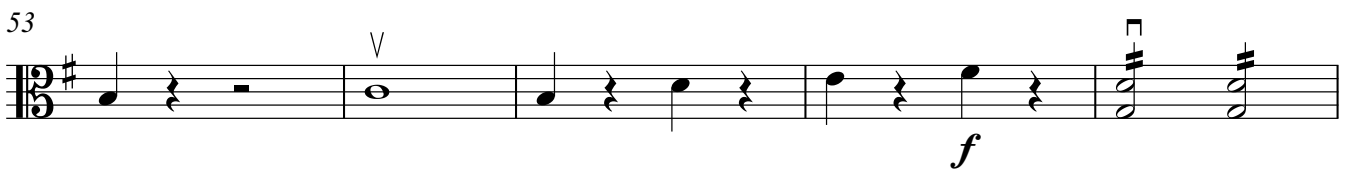

58

Viola 3

# Allegro from 'Eine Kleine Nachtmusik'

W.A. Mozart  
arr. P. Martin

Allegro ♩ = 140

1

5

10

15

20

25

30

34

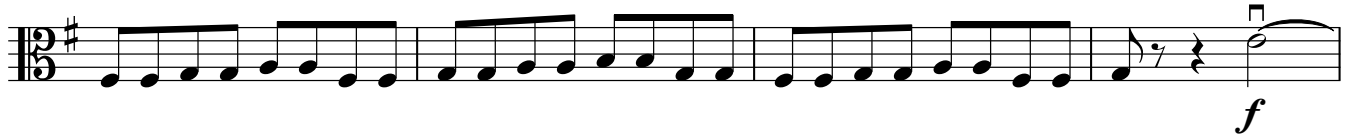

38

42

46

50

55

59

Viola 4

# Allegro from 'Eine Kleine Nachtmusik'

W.A. Mozart  
arr. P. Martin

Allegro ♩ = 140

1

*f*

5

9

*p*

14

*sf* *p*

19

*sf* *p* *cresc.* *f*

24

*p*

28

*v*

32

37

41

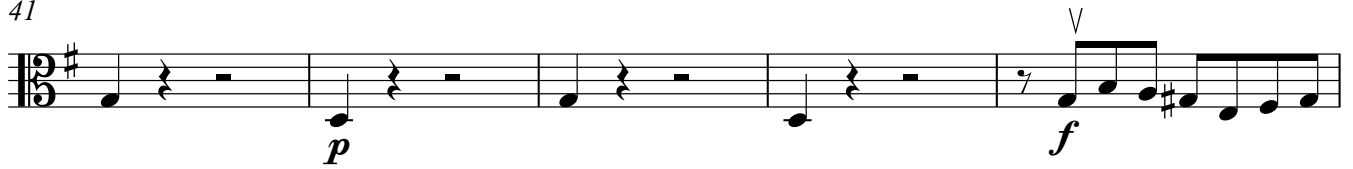

46

49

52

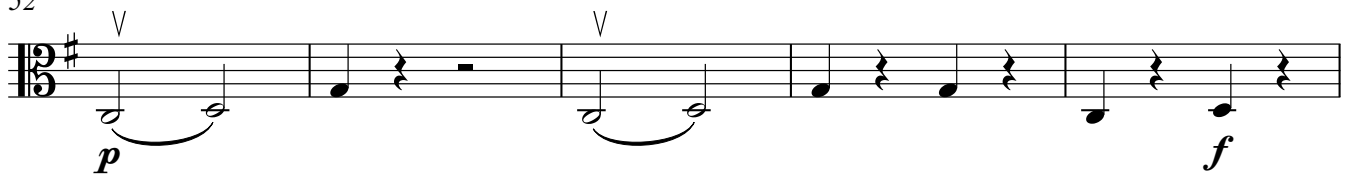

57

60

Cello  
(In lieu of Viola 4)

# Allegro

from 'Eine Kleine Nachtmusik'

W.A. Mozart  
arr. P. Martin

Allegro ♩ = 140

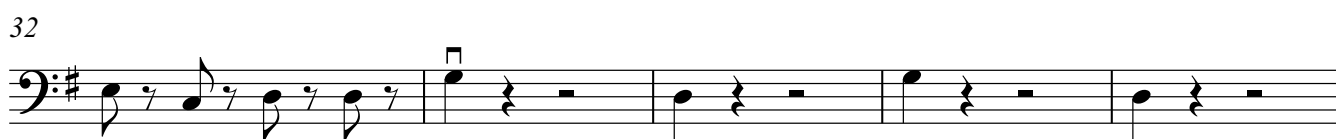
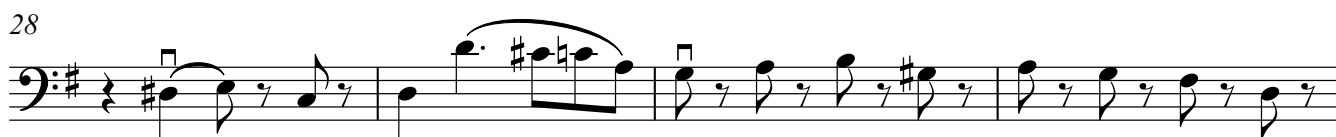
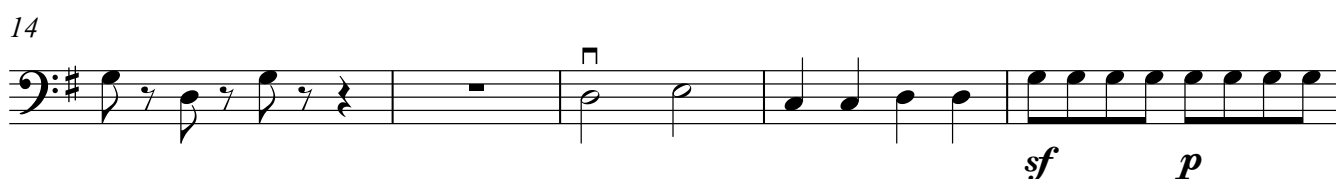
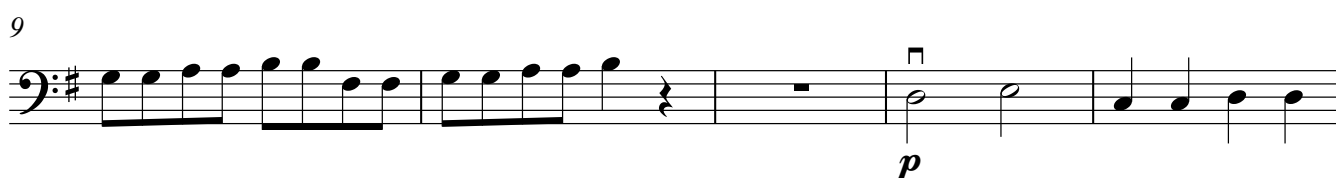
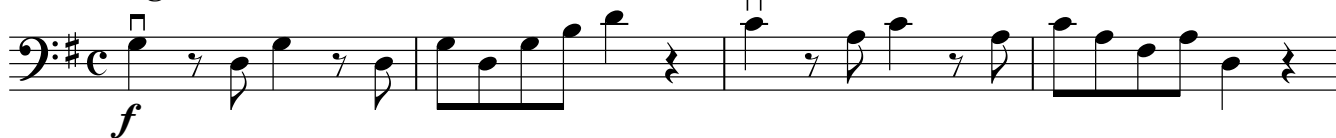

37

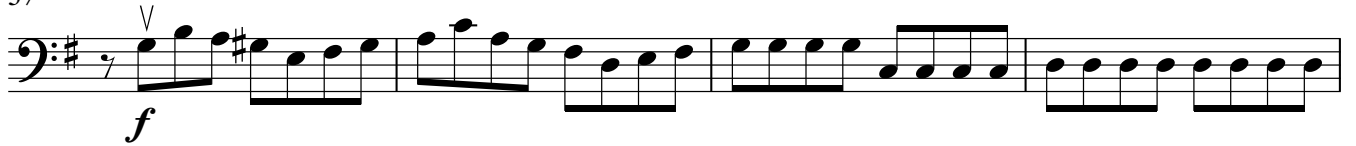

41

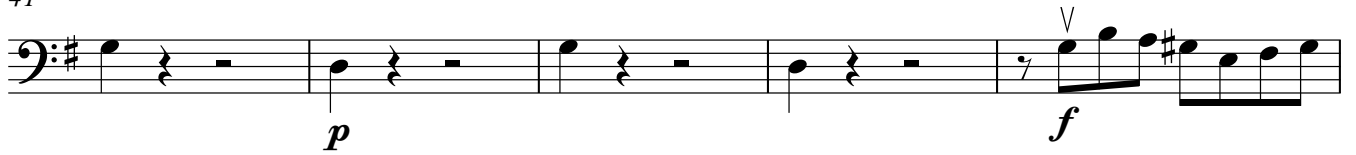

46

49

52

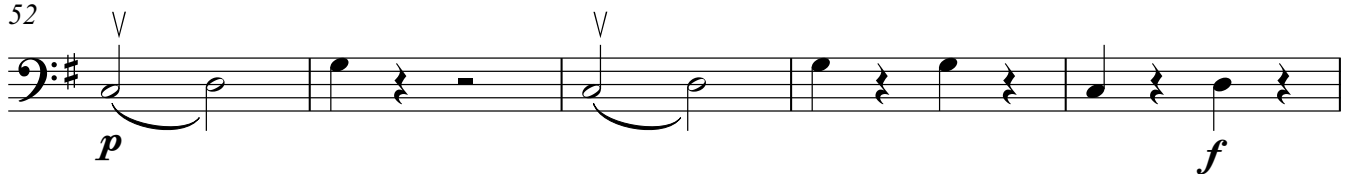

57

60

