

Music for Strings

W.A. Mozart

Arr. P. Martin

Allegro from Eine Kleine Nachtmusik

Violin Quartet

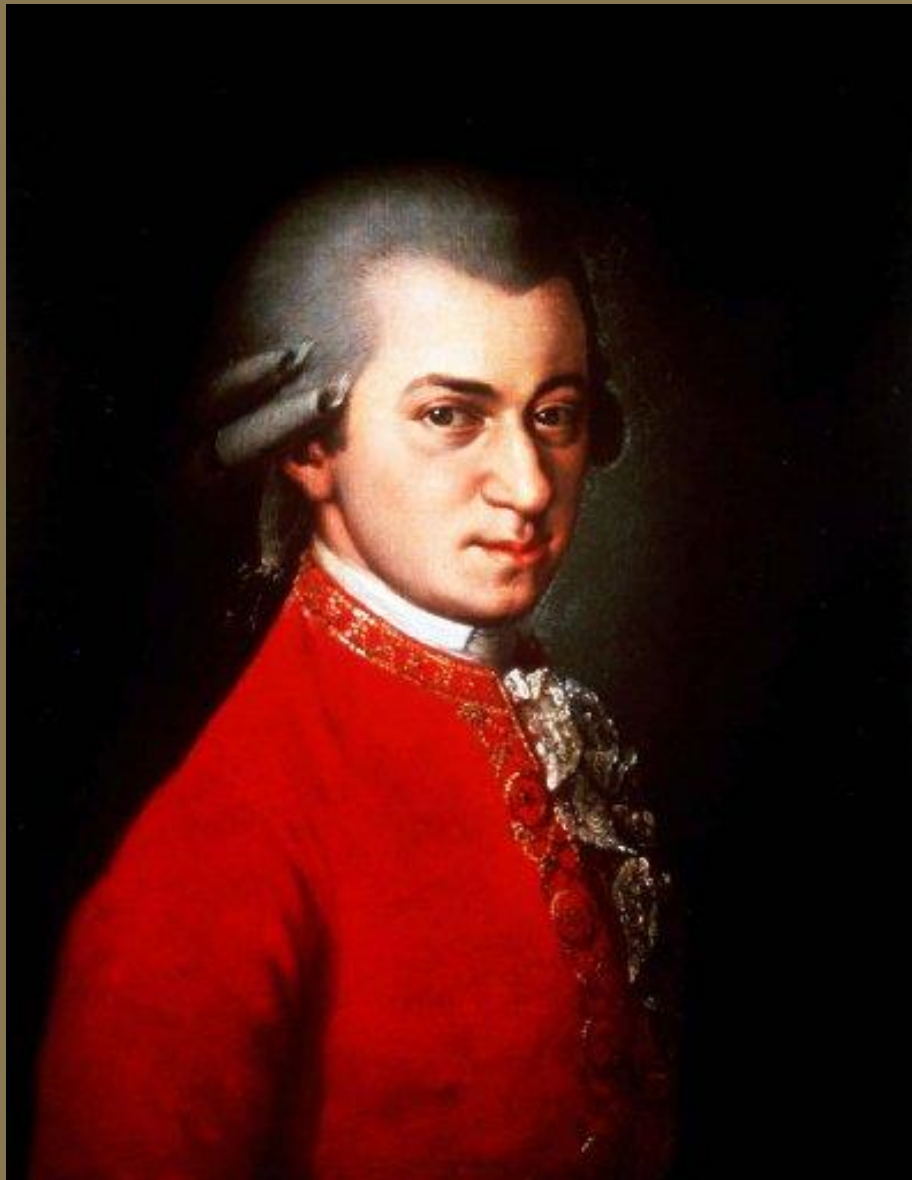

mm

Mainstream Music

Music for Strings

W.A. Mozart

Arr. P. Martin

Allegro from Eine Kleine Nachtmusik

Violin Quartet

mm

Mainstream Music

Allegro from 'Eine Kleine Nachtmusik'

W.A. Mozart
arr. P. Martin

Allegro ♩ = 140

22

27

32

37

42

p *f* *f* *f*

47

52

p *p* *p* *f* *f* *f* *f*

58

Violin 1

Allegro from 'Eine Kleine Nachtmusik'

W.A. Mozart
arr. P. Martin

Allegro ♩ = 140

1 *f*

5

9 *p*

13

17 *sf p sf p cresc.*

21 *f*

25 *p*

29

Violin 1

33

37

41

44

48

51

55

59

Violin 2 Allegro from 'Eine Kleine Nachtmusik'

W.A. Mozart
arr. P. Martin

Allegro ♩ = 140

Violin 2

33

37

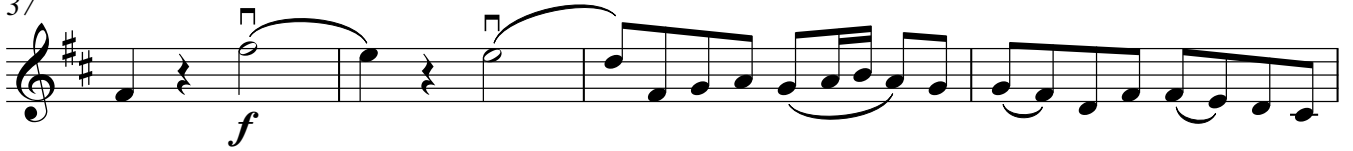

41

45

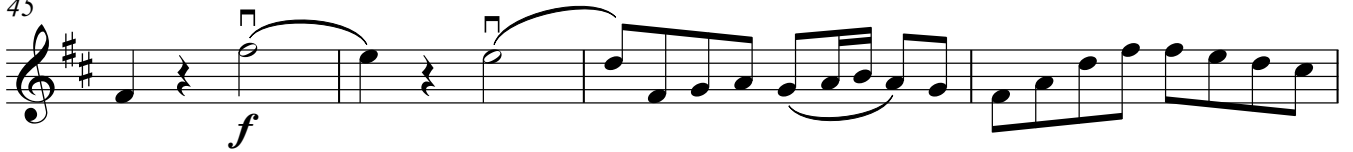

49

53

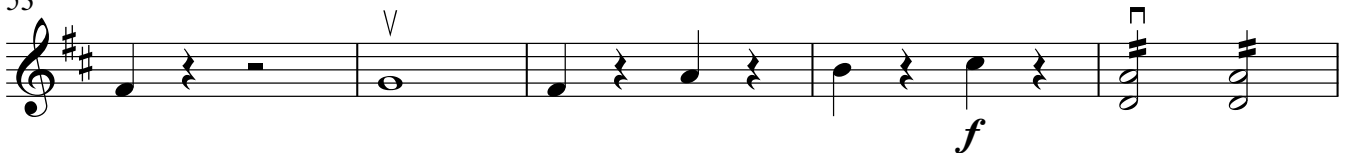

58

Violin 3 Allegro from 'Eine Kleine Nachtmusik'

W.A. Mozart
arr. P. Martin

Allegro ♩ = 140

Violin 3

34

38

42

46

50

55

59

Violin 4 Allegro from 'Eine Kleine Nachtmusik'

W.A. Mozart
arr. P. Martin

Allegro ♩ = 140

5

9

14

19

24

28

32

37

f

41

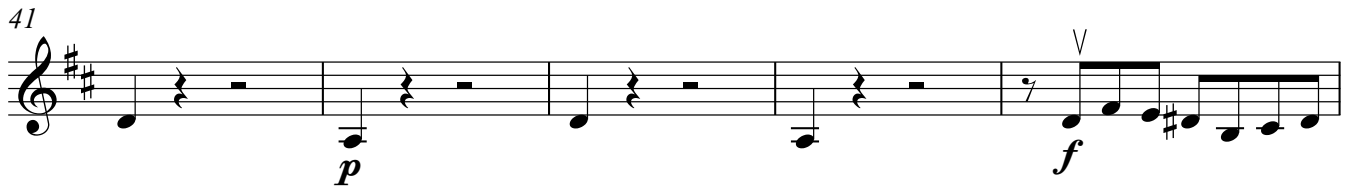

p *f*

46

49

52

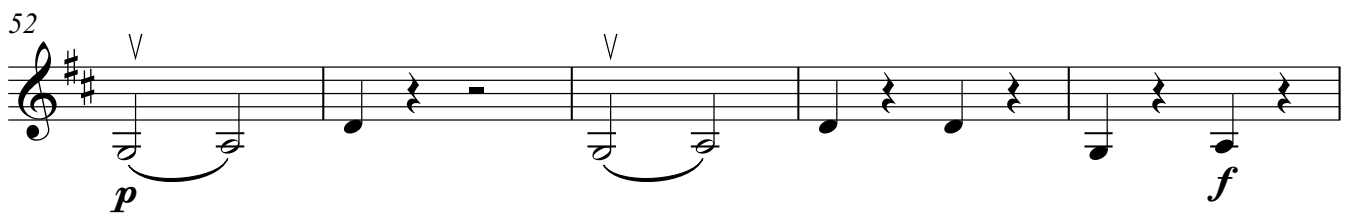

p *f*

57

60

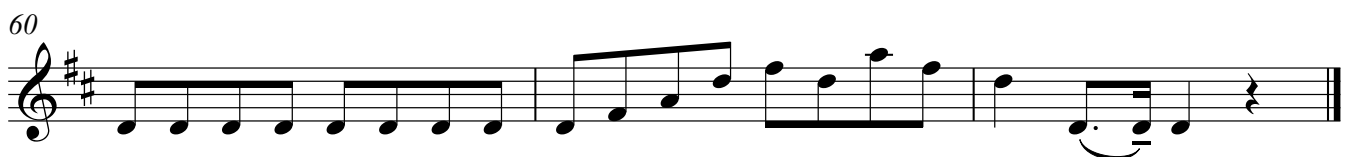

Viola
(In lieu of Violin 4)

Allegro

from 'Eine Kleine Nachtmusik'

W.A. Mozart
arr. P. Martin

Allegro ♩ = 140

1

f

5

9

p

14

sf *p*

19

sf *p* *cresc.* *f*

24

p

28

32

Viola

37

41

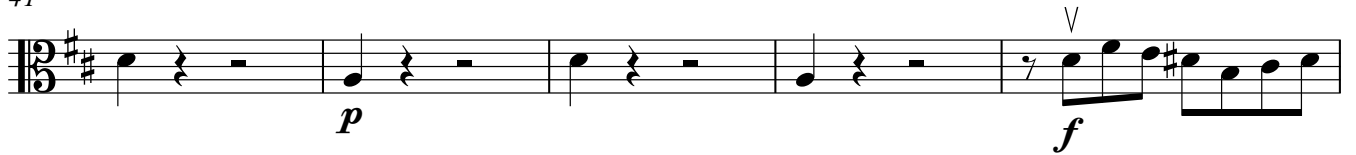

46

49

52

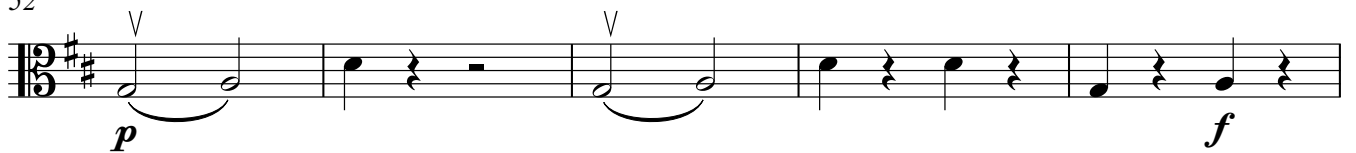

57

60

